JAVA JDK installation guide

This guide aims to explain how to setup JAVA in windows 11 for allure reporter to work as intended.

Install JAVA JDK

- Navigate to Java Downloads | Oracle
- Select the latest version (version 25 at the time of the creation of this guide)
- Download and run the installer
- Check if java is installed in the cmd with the command: **java -version**

If java is installed successfully in your machine, please **continue to the next section of this guide**.

Configure JAVA_HOME environment variable

Prerequisites:

- JAVA is installed
- Path to JAVA installation folder:
    - E.g.: **C:\Program Files\Java\jdk-25.0.2**

Configure environment variables

1. Open system setting by **right-clicking** "This PC" and selecting "**Properties**":

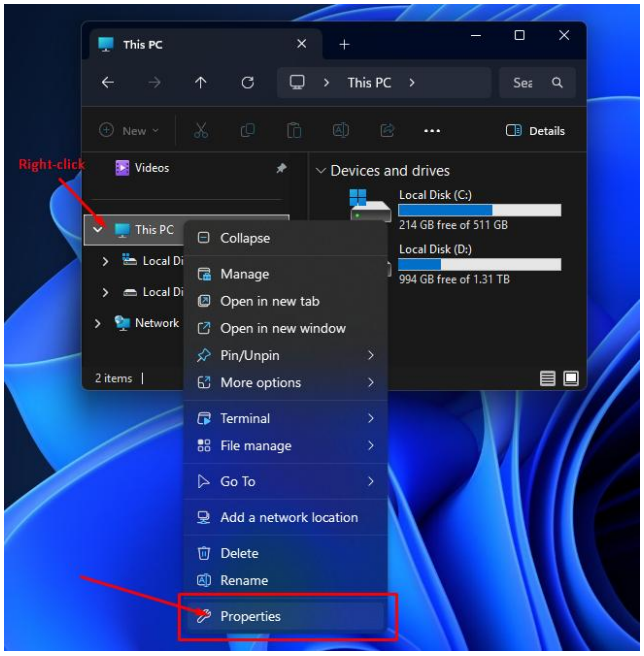

2. Open “**Advanced System settings**”:

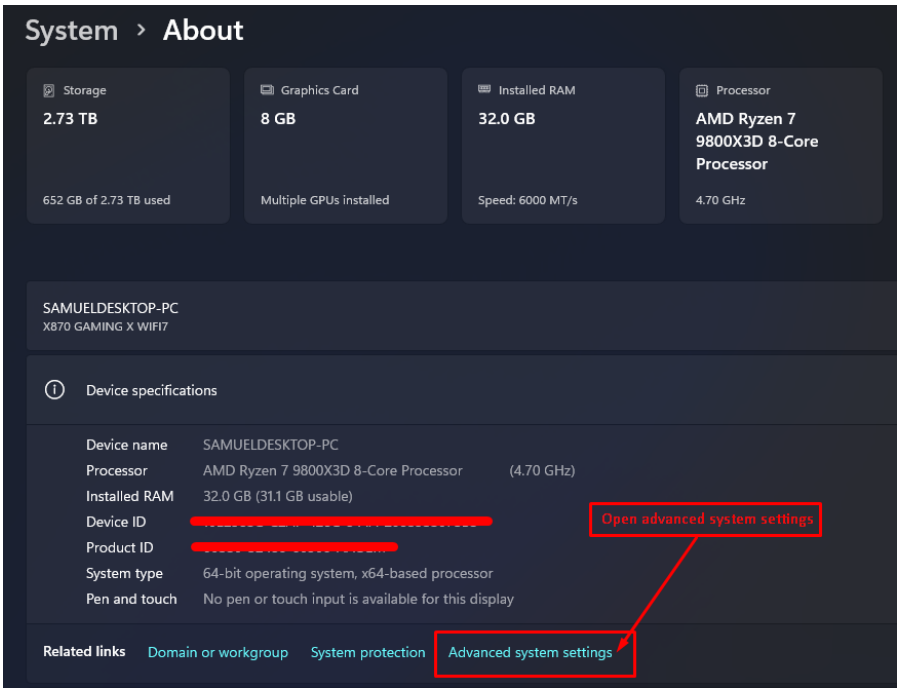

3. Click on “**Environment Variables**”:

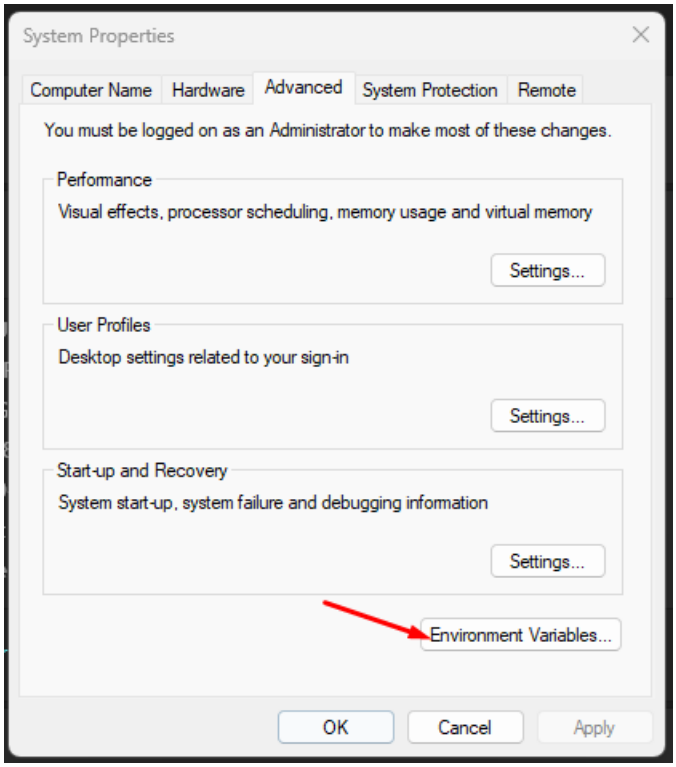

4. Inside “System variables” **click** on “**New...**”:

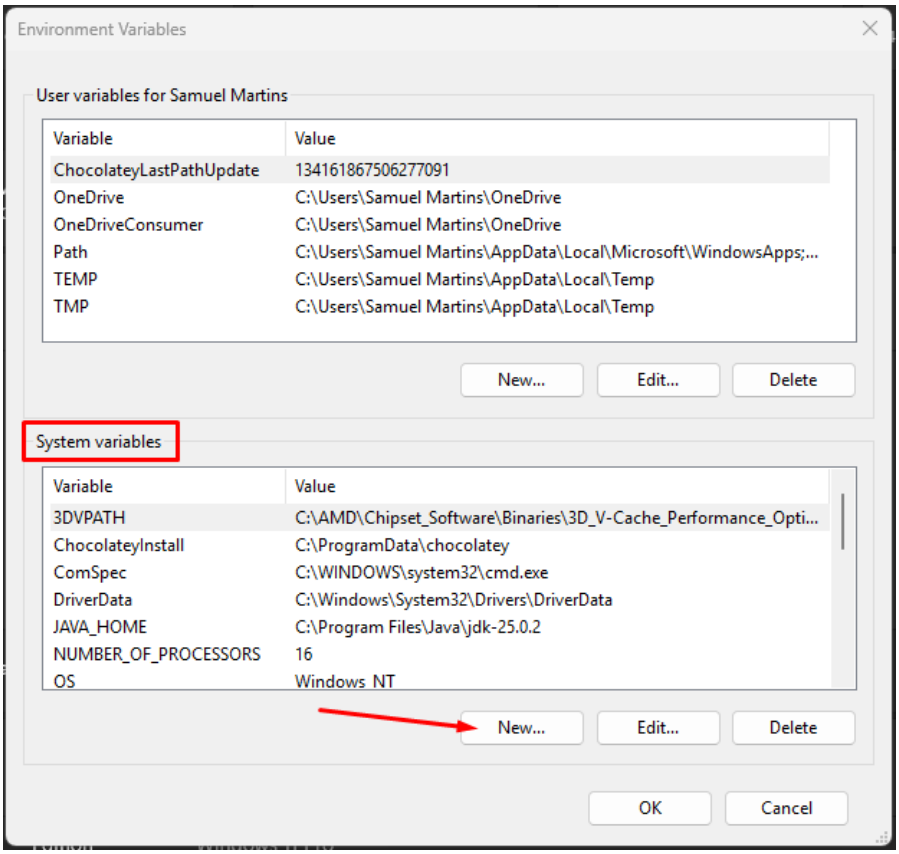

5. Type exactly “JAVA_HOME” for variable name and select the directory where java is installed:

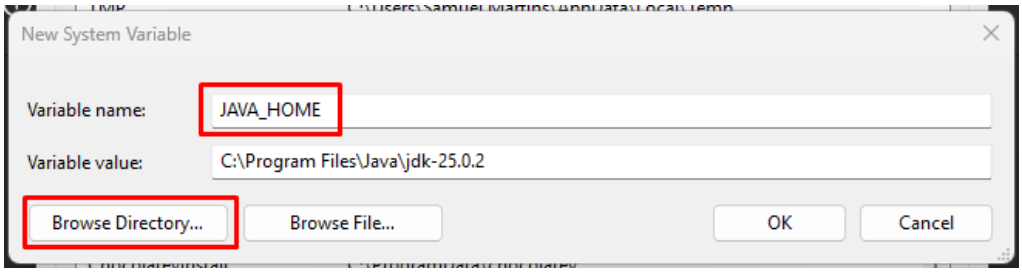

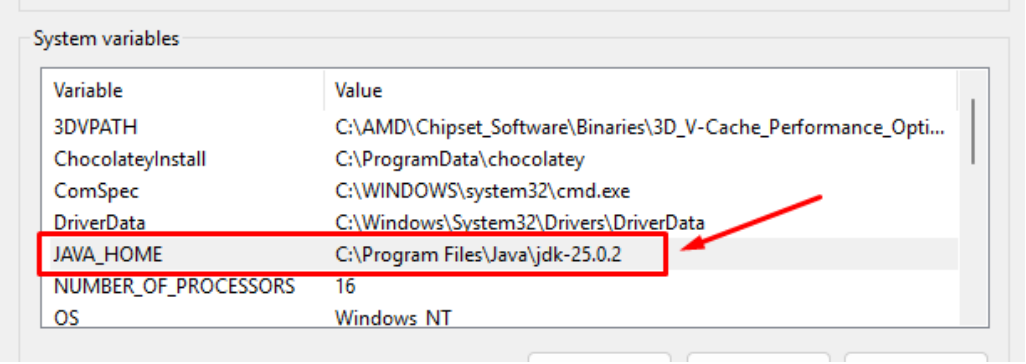

6. Continuing inside “System variables” scroll the list until the variable “**Path**” appears, then **select it** and **click** “**Edit**”:

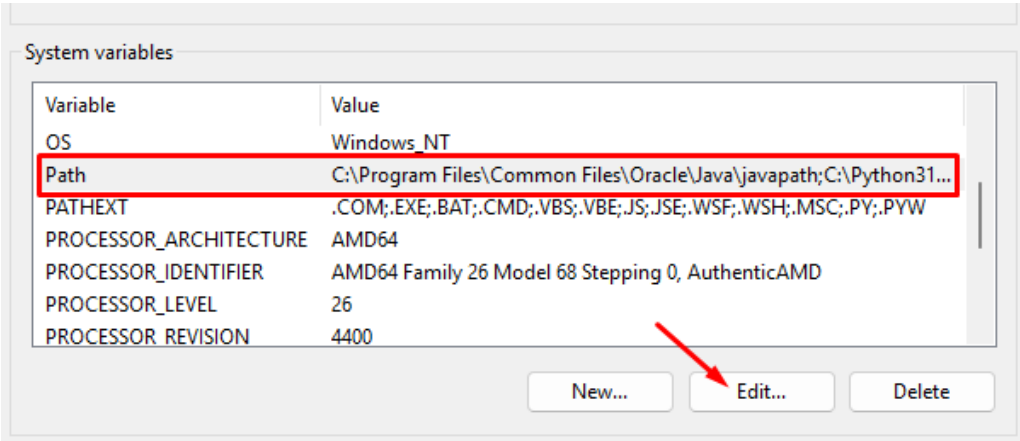

7. A new window is opened, click on “New” and type **%JAVA_HOME%\bin** then click “Ok” to close the window:

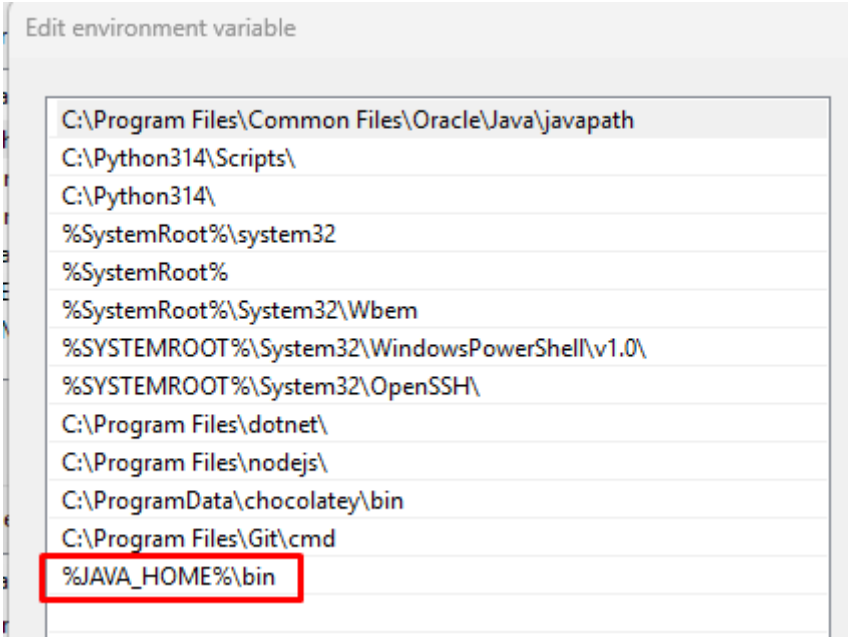

8. Save every change and go back to README file to finish project setup and test the commands. Keep in mind that to open allure reports, the tests must be ran beforehand.